JOSEF SEIBEL

FIVE CATEGORIES. ONE BRAND.

Spring | Summer 2025

www.josef-seibel.de

Damen | Woman | Femmes | Mujeres

Alice	32	Ivy	22
Annecy	53	Joleen	40
Betsy	54	Korsika	79
Brenda	27	Lissi	15
Caren	43	Maisie	40
Catalonia	26	Marseille	79
Claire	42	Martinique	78
Debra	28	Megan	41
Elli	13	Miranda	50
Estelle	12	Nice	78
Fabricia	31	Quinn	49
Fenja	45	Rosalie	22
Fergey	24	Sally	24
Fiona	47	Sevran	48
Grace	51	Sofie	26
Hannah	29	St. Tropez	54
Hermine	6	Tonga	30
Ibiza	52		

Herren | Men | Hommes | Hombres

Alastair	67	Maddox	56
Alec	73	Madrid	64
Anvers	73	Marlon	62
Arlo	61	Mason	55
Belfort	81	Maurice	66
Bradfjord	69	Maverick	34
Brendan	36	Max	63
Brian	69	Metz	82
Cameron	58	Mitchell	17
Cleve	57	Monaco	80
Elliot	66	New Anvers	70
Emeric	16	Rafe	63
Enrico	59	Ruben	33
Erroll	74	Stuart	65
Franklyn	63	Talcott	69
Giuseppe	60	Vincent	61
Josef	9	Wales	75
Klaus	64	Wilson	34
Macon	80		

Inhalt | Content | Contenu | Contenido

01. Unsere Wegweiser 2
Our qualifiers | Nos qualités | Nuestra señalética

02. Informationen 3
Information | Informations | Informaciones

03. Iconic. 4
Damen | Woman | Femmes | Mujeres 6
Herren | Men | Hommes | Hombres 9

04. iGoDynamic. 10
Damen | Woman | Femmes | Mujeres 12
Herren | Men | Hommes | Hombres 16

05. Spirit of Nature. 20
Damen | Woman | Femmes | Mujeres 22
Herren | Men | Hommes | Hombres 33

06. JOSEF SEIBEL. 38
Damen | Woman | Femmes | Mujeres 40
Herren | Men | Hommes | Hombres 55

07. Relax. 76
Damen | Woman | Femmes | Mujeres 78
Herren | Men | Hommes | Hombres 80

08. Werbematerial 84
Advertising Material | Matériel publicitaire | Material promocional

Unsere Wegweiser | Our qualifiers | Nos qualités | Nuestra señalética

Sustainability

Wir wollen, dass es den Menschen nachhaltig gut geht. Darum achten wir jederzeit auf unseren ökologischen Fußabdruck.

We care for people now and in the future. That is why we never lose track of our environmental impact.

Tradition at Heart.

Wir fertigen seit 1886 hochwertige Schuhe. Und nutzen unser Wissen, um immer noch ein bisschen besser zu werden.

We have been manufacturing high-quality shoes since 1886. And we continue using our knowhow to make them even better.

Trust in Progress.

Wir wollen ständig wachsen und noch bessere Lösungen finden. Deshalb haben wir den Fortschritt immer im Blick.

We want to grow and find better solutions every day. That is why we are always looking forward.

Joy of Walking.

Wir möchten, dass die Menschen ein Leben voller Freude genießen. Und machen ihnen deshalb jeden einzelnen Schritt so bequem wie möglich.

We want people to enjoy a life paved with joyful moments. So we strive to make every single of their steps as comfortable as possible.

Care for Detail.

Wir unterstützen die Menschen, wo immer ihr Weg sie hinführt. Darum legen wir Wert auf die Qualität jedes Details.

We want to support people wherever they go. That is why we mind the quality of even the smallest details.

Form of Function.

Wir wollen täglicher Begleiter der Menschen sein. Deshalb steht bei der Gestaltung unsere Schuhe immer die Funktion im Vordergrund.

We want to be people's evreyday companion. Therefore we design our shoes following their function.

Informationen | Information | Informations | Informaciones

MATERIAL | MATERIAL | MATIÈRE | MATERIAL

Leder | Leather | Cuir | Piel

Textil | Textile | Textile | Textil

Sonstiges Material (PU, Rubber, DryTex, Synthetik)
Other material (PU, Rubber, DryTex, Synthetik)
Autres matières (PU, Gomme, DryTex, Synthetik)
Otros materiales (PU, goma, DryTex, sintético)

Kork | Cork | Liège | Corcho

Wolle | Wool | Laine | Lana

Stretch | Stretch | Extensible | Estirar

Obermaterial | Upper | Tige | Pala

Futter | Lining | Doublure | Forro

Decksohle | Insole | Première | Plantilla

Sohle | Sole | Semelle | Suela

Weich-Fußbett | Soft footbed | Première de propeté souple | Suela anatómica suave

FUNKTION | FEATURES | FONCTIONS | FUNCIÓN

TOP DRY® TEX

Schutz vor Wasser und Schnee
Protection from water and snow
Protection contre l'eau et la neige
Protección contra agua y nieve

Können bei 30 Grad gewaschen werden
Can be washed at 30 degrees
Ils peuvent être lavés à 30 degrés
Lavable a 30 grados

Herausnehmbare Einlegesohle
Removable insole
Semelle amovible
Plantilla removible

Reißverschluss | Zipper
Fermeture à glissière | Cremallera

MultiFit Variable Weite | MultiFit
Variable width | MultiFit largeur
variable | MultiFit Ancho variable

Stabilisiert | Arch Support | Support de l'arche | Soporte del arco

PASSFORM | FITTING | CHAUSSANT | AJUSTE

OVER SIZE

In Übergrößen erhältlich
Available in oversizes
Disponible en grandes tailles
Disponible en tallas grandes

EXTRA WIDE

In größerer Weite erhältlich
Available in a wider fit
Disponible en grande largeur
Disponible en extra ancho

MACHART | MANUFACTURING METHOD | MÉTHODE DE FABRICATION | ESTILO

Von Hand genäht
Hand sewn
Cousu à la main
Cosido a mano

STROBEL

AGO

CALIFORNIA

PU-Direktbesohlung
Direct injection
Semage direct
Solería directa

FUTTER | LINING | DOUBLURE | FORRO

MI	Microvelour
MA	Malivelour
TE	Textile
VL	Veluto
PL	Plüsch | Plush | Peluche
LA	Lammfell | Lambskin | Mouton

SOHLENMATERIAL

EVA	leicht, flexibel, perfekte Stoßdämpfung light, flexible, perfect shock absorption léger, flexible, absorption parfaite des chocs ligera, flexible, perfecta absorción de impactos
PU	
TR	gute Rutschfestigkeit und Stabilität good anti-slip and stability antidérapant et robuste antideslizante y buena estabilidad
Rubflex®	leicht und flexibel light and flexible léger et flexible ligero y flexible

1886

Iconic.

- **100% Made in Germany**
- **Ein Produkt der Schuhfabrik Hauenstein**
  A product of the Hauenstein shoe factory | Un produit de la fabrique de chaussures Hauenstein | Un producto de la fábrica de calzado Hauenstein
- **Tradition und Handwerk**
  Tradition and craftsmanship | Tradition et artisanat | Tradición y artesanía

Spring | Summer 2025

HERMINE 01
64301 36 - 45 OVER SIZE

A	10 857	mango	F	356 300	braun
B	10 510	royal	G	356 200	beige
C	10 840	orange	H	354 530	ocean
D	564 750	silber	I	354 100	schwarz
E	564 810	gold	J	612 000	weiss

A

B C D

E F G

H I J

HERMINE 05
64305 36 - 45 OVER SIZE

A	354 530	ocean	C	356 100	schwarz
B	356 300	braun			

A

B C

HERMINE 14
64314 36 - 45 OVER SIZE

A	10 840	orange	D	564 750	silber
B	10 480	koralle	E	564 810	gold
C	10 857	mango	F	356 240	camel

A

B C D

E F

HERMINE 03
64303 36 - 45 OVER SIZE

A	10 510	royal	D	356 300	braun
B	10 840	orange	E	356 200	beige
C	609 611	mint-kombi			

A

B C D

E

HERMINE 02
64302 36 - 45 OVER SIZE

A	10 480	koralle	F	564 750	silber
B	10 510	royal	G	356 300	braun
C	10 840	orange	H	354 100	schwarz
D	10 857	mango	I	612 000	weiss
E	354 530	ocean			

A

B C D

E F G

H I

HERMINE 13
64313 36 - 45 OVER SIZE

A	564 750	silber	C	356 200	beige
B	354 530	ocean	D	356 100	schwarz

A

B C D

HERMINE 15
64315 36 - 45 OVER SIZE

A	356 200	beige	C	10 480	koralle
B	356 240	camel			

A

B C

WOMEN
ICONIC
HERMINE
EVA
G
AGO

HERMINE

EVA

←G→

AGO

HERMINE 16
64316 36 - 45

OVER SIZE ↔

A	10 840	orange	C	356 240	camel
B	10 857	mango	D	356 100	schwarz

A

B

C

D

HERMINE 04
64304 36 - 45

OVER SIZE ↔

A	64 250	taupe	C	356 100	schwarz
B	356 300	braun			

A

B

C

1886
Iconic.

JOSEF 01
14301 40 - 50

OVER SIZE ↔

A	~~10 650~~	~~tanne~~	E	356 300	braun
B	10 690	fango	F	356 615	bosco
C	66 540	jeans	G	354 530	ocean
D	356 240	camel	H	354 100	schwarz

A

B

C

D

E

F

G

H

JOSEF 04
14304 40 - 50

OVER SIZE ↔

A	10 530	ocean	C	356 100	schwarz
B	~~10 690~~	~~fango~~	D	356 300	braun

A

B

C

D

JOSEF

EVA

←G→

AGO

1886
Iconic.

iGoDynamic.

Innovative MultiFit Technologie
Innovative MultiFit Technology | Technologie MultiFit innovante | Innovadora tecnología MultiFit

Unterstützung des Längsgewölbes
Arch Support | Soutien de voûte plantaire | Soporte del arco

Laufkomfort neu gedacht
Rethinking walking comfort | Le confort de marche repensé | Repensando la comodidad al caminar

Spring | Summer 2025

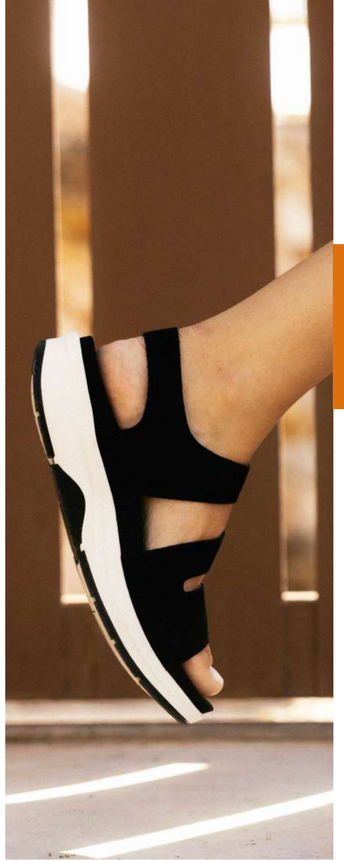

RUBBER/EVA

Strobel

ESTELLE 04
97304 36 - 45

OVER SIZE

A	380 401	rot-kombi	C	380 151	titan-kombi
B	380 531	ocean-kombi			

A

B

C

ESTELLE 02
97302 36 - 45

OVER SIZE

A	TE380 611	mint-kombi	D	TE380 202	beige-multi
B	TE380 507	dunkelblau-multi	E	TE380 199	schwarz-grau
C	TE380 900	multicolor			

A

B

C

D

E

ESTELLE 06
97306 36 - 42

A	380 351	castagne-kombi	C	~~346 751~~	~~silber-kombi~~
B	380 712	grau-multi			

A

B

C

iGoDynamic.

ESTELLE 03
97303 36 - 42

A	380 024	blush	C	380 530	ocean
B	380 400	rot	D	380 100	schwarz

A

B

C

D

ESTELLE 07
97307 36 - 42

A	~~380 400~~	rot	C	380 100	schwarz
B	380 340	nuss			

A

B

C

ELLI 53
96253 36 - 42

TOP DRY® TEX

A	TE888 401	rot-kombi	D	~~TE888 041~~	~~rosa-kombi~~
B	TE888 201	beige-kombi	E	TE888 101	schwarz-kombi
C	TE888 501	blau-kombi			

A

B

C

D

E

ELLI 09
96209 36 - 42

A	524 002	weiss-multi	C	235 589	magenta-multi
B	918 202	beige-multi			

A

B

C

ELLI 07
96207 36 - 42

A	~~TE918 670~~	apfel	D	~~TE918 860~~	papaya
B	TE918 530	ocean	E	~~TE918 040~~	rosa
C	~~TE918 800~~	gelb	F	TE918 000	weiss

A

B

C

D

E

F

RUBBER/EVA

Strobel

iGoDynamic.

ELLI 11
96211 36 - 42

A 324 530 ocean
B 324 200 beige
C 324 100 schwarz

A

B

C

~~ELLI 12~~
96212 36 - 42

A ~~TE918 751~~ silber-kombi
B ~~TE918 712~~ grau-multi
C ~~TE918 222~~ sand-multi

A

B

C

ELLI 06
96206 36 - 42

A MI016 200 beige
B MI016 000 weiss

A

B

ELLI 50
96250 36 - 42

TOP DRY® TEX

A ~~TE918 670~~ apfel
B TE918 540 jeans
C TE918 200 beige

A

B

C

~~ELLI 13~~
96213 36 - 42

A ~~TE325 530~~ ocean
B ~~TE325 230~~ creme
C ~~TE325 000~~ weiss
D ~~TE325 100~~ schwarz

A*

B*

C*

D*

~~ELLI 14~~
96214 36 - 42

A ~~TE325 230~~ creme
B ~~TE325 530~~ ocean
C ~~TE325 000~~ weiss
D ~~TE325 100~~ schwarz

A*

B*

C*

D*

* Die dargestellten Farb- und Materialmuster können vom Originalprodukt abweichen, da sie auf Zeichnungen aus der Produktentwicklung basieren.
| The color and material samples shown may vary from the original product because they are based on drawings from product development.
| Les couleurs des échantillons et des matériaux représentés peuvent différer du produit original, car ils sont basés sur des croquis réalisés lors du développement du produit. | Los colores y materiales representados pueden diferir del producto original, ya que se basan en dibujos del desarrollo del producto.

LISSI 14
96514 36 - 42

A TE888 842 orange-multi
B TE888 002 weiss-multi

A

B

LISSI 13
96513 36 - 42

A TE524 099 weiss-gelb
B TE524 091 weiss-rot
C ~~TE524 167~~ ~~schwarz-beige~~

A

B

C

LISSI 12
96512 36 - 42

A 346 752 silber-multi
B 918 202 beige-multi
C 524 082 weiss-silber

A

B

C

~~EMERIC 03~~
17303 40 - 47

A ~~918 380~~ mocca
B ~~918 100~~ schwarz

A*

B*

~~EMERIC 02~~
17302 40 - 47

A ~~TE380 531~~ ocean-kombi
B ~~TE380 381~~ mocca-kombi
C ~~TE380 101~~ schwarz-kombi

A*

B* C*

~~EMERIC 01~~
17301 40 - 47

A ~~TE380 632~~ oliv-multi
B ~~TE380 381~~ mocca-kombi
C ~~TE380 532~~ ocean-multi
D ~~TE380 101~~ schwarz-kombi

A*

B* C* D*

~~EMERIC 04~~
17304 40 - 47

A ~~66 380~~ mocca
B ~~66 100~~ schwarz

A*

B*

* Die dargestellten Farb- und Materialmuster können vom Originalprodukt abweichen, da sie auf Zeichnungen aus der Produktentwicklung basieren. | The color and material samples shown may vary from the original product because they are based on drawings from product development. | Les couleurs des échantillons et des matériaux représentés peuvent différer du produit original, car ils sont basés sur des croquis réalisés lors du développement du produit. | Los colores y materiales representados pueden diferir del producto original, ya que se basan en dibujos del desarrollo del producto.

iGoDynamic.

MITCHELL 51
46251 40 - 50

OVER SIZE
TOP DRY® TEX

A ~~TE888 201~~ beige-kombi
B TE888 531 ocean-kombi
C TE888 197 schwarz-weiss

A

B C

MITCHELL 10
46210 40 - 50

OVER SIZE

A TE918 212 natur-multi
B TE918 502 blau-multi
C TE918 720 hellgrau

A

B C

MITCHELL 07
46207 40 - 47

A ~~TE918 650~~ tanne
B TE918 714 warmgrau
C TE918 530 ocean
D ~~TE918 197~~ schwarz-weiss

A

B C D

MITCHELL 53
46253 40 - 47

TOP DRY® TEX

A ~~TE055 530~~ ocean
B ~~TE055 710~~ grau
C TE055 101 schwarz-kombi

A

B C

MITCHELL 09
46209 40 - 47

A 380 540 jeans
B 523 000 weiss
C ~~380 200~~ beige

A

B C

iGoDynamic.

MITCHELL

RUBBER/EVA
EXTRA WIDE
Strobel

MITCHELL 02
46202 40 - 47

A ~~MI899 710~~ grau
B MI051 100 schwarz

A

B

MITCHELL 50
46250 40 - 50

TOP DRY® TEX
OVER SIZE

A ~~TE055 540~~ jeans
B TE055 505 dunkelblau

A

B

~~MITCHELL 11~~
46211 40 - 47

A ~~TE325 530~~ ocean
B ~~TE325 000~~ weiss
C ~~TE325 100~~ schwarz

A*

B* C*

~~MITCHELL 12~~
46212 40 - 47

A ~~TE325 000~~ weiss
B ~~TE325 530~~ ocean
C ~~TE325 100~~ schwarz

A*

B* C*

* Die dargestellten Farb- und Materialmuster können vom Originalprodukt abweichen, da sie auf Zeichnungen aus der Produktentwicklung basieren.
| The color and material samples shown may vary from the original product because they are based on drawings from product development.
| Les couleurs des échantillons et des matériaux représentés peuvent différer du produit original, car ils sont basés sur des croquis réalisés lors du développement du produit. | Los colores y materiales representados pueden diferir del producto original, ya que se basan en dibujos del desarrollo del producto.

iGoDynamic.

Elli 53, S. 13

Combines sporty design and innovative technologies.

iGoDynamic.

MultiFit
JOSEF SEIBEL

Regular Width

Reduced Width

1. Removable Insole
2. Provides soft and easy walking
3. MultiFit Variable width

Spirit of Nature.

Style und Komfort

Style and comfort| Style et confort | Estilo y confort

Charakterstarkes Design

Strong characteristic design | Design au caractère affirmé | Diseño de carácter fuerte

Traditionelle Handnaht

Traditional hand stitching | Couture traditionnelle à la main | Costuras tradicionales a mano

Spring | Summer 2025

IVY 05
74105 36 - 45

OVER SIZE

A	160 835	amber	C	160 400	rot
B	160 515	azur	D	160 100	schwarz

A

B

C

D

IVY 02
74102 36 - 45

OVER SIZE

A	159 402	rot-multi	C	160 515	azur
B	159 352	castagne-multi	D	160 100	schwarz

A

B

C

D

IVY 06
74106 36 - 42

A	160 400	rot	C	160 100	schwarz
B	160 350	castagne			

A

B

C

ROSALIE 04
79504 36 - 42

A	476 555	shark-kombi	C	476 841	orange-kombi
B	476 471	rubin-kombi	D	476 101	schwarz-kombi

A

B

C

D

ROSALIE 42
79542 36 - 45

OVER SIZE

A	476 840	orange	F	727 370	cognac
B	727 850	safran	G	476 857	mango
C	9513 505	dunkelblau	H	690 900	multicolor
D	6113 450	hibiscus	I	727 100	schwarz
E	6113 635	salvia	J	476 100	schwarz

A

B

C

D

E

F

G

H

I

J

~~ROSALIE 05~~
79505 36 - 42

A	~~476 370~~	cognac	B	~~476 554~~	shark

A

B

ROSALIE 13
79513 36 - 45

OVER SIZE

A	476 470	rubin	D	95 530	ocean
B	95 210	natur	E	476 554	shark
C	476 370	cognac	F	95 100	schwarz

A

B

C

D

E

F

ROSALIE 03
79503 36 - 45

OVER SIZE

A	95 240	camel	D	95 100	schwarz
B	95 505	dunkelblau	E	95 230	creme
C	95 564	orchidee			

A

B

C

D

E

ROSALIE 29
79529 36 - 45

OVER SIZE

A	95 230	creme	D	95 564	orchidee
B	95 320	brandy	E	95 100	schwarz
C	95 505	dunkelblau			

A

B

C

D

E

ROSALIE 48
79548 36 - 42

A	95 505	dunkelblau	C	95 100	schwarz
B	95 240	camel			

A

B

C

ROSALIE 50
79550 36 - 45

OVER SIZE

A	727 370	cognac	B	727 100	schwarz

A

B

SALLY

PU

FERGEY

Rubflex

Spirit of Nature.

~~SALLY 03~~
92503 36 - 42

A	~~943 472~~	rubin-multi	D	~~717 531~~	ocean-kombi
B	~~943 202~~	~~beige-multi~~	E	~~717 611~~	mint-kombi
C	~~943 532~~	~~ocean-multi~~			

A

B C D E

~~SALLY 01~~
92501 36 - 42

A	~~943 092~~	weiss-grün	C	~~943 093~~	weiss-blau
B	~~943 072~~	weiss-altrosa			

A

B C

SALLY 02
92502 36 - 42

A	943 556	shark-multi	C	717 200	beige
B	943 566	orchidee-multi	D	717 530	ocean

A

B C D

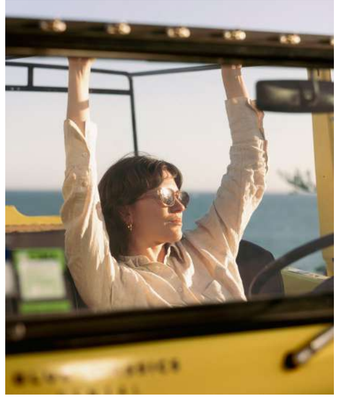

FERGEY 58
59658 36 - 45

OVER SIZE

A	869 860	papaya	C	869 564	orchidee
B	869 554	shark	D	869 200	beige

A

B C D

FERGEY 78
59778 35 - 45

OVER SIZE

A	~~869 554~~	~~shark~~	C	869 564	orchidee
B	869 200	beige			

A

B C

FERGEY 56
59656 36 - 45

OVER SIZE

A	690 900	multicolor	G	509 610	mint
B	372 232	creme-multi	H	~~95 320~~	~~brandy~~
C	509 204	ceramic	I	~~719 201~~	~~beige-kombi~~
D	509 370	cognac	J	773 900	multicolor
E	509 450	hibiscus	K	95 100	schwarz
F	509 554	shark			

A

B C D E F G H I J K

FERGEY 20
59692 35 - 45

OVER SIZE

A	796 350	castagne	D	869 564	orchidee
B	796 531	ocean-kombi	E	869 860	papaya
C	869 200	beige			

A

B C D E

FERGEY 59
59659 36 - 45

OVER SIZE

A	~~869 564~~	~~orchidee~~	C	869 200	beige
B	869 554	shark			

A

B C

FERGEY 49
59649 36 - 43

A	869 200	beige	B	869 554	shark

A

B

Spirit of Nature.

SOFIE 27
71827 36 - 43

A	~~557 800~~	gelb	D	833 730	platin
B	557 540	jeans	E	557 100	schwarz
C	557 230	creme			

A

B

C

D

E

SOFIE 44
71844 36 - 43

A	557 540	jeans	D	557 010	offwhite
B	~~557 230~~	creme	E	557 100	schwarz
C	833 730	platin			

A

B

C

D

E

~~CATALONIA 78~~
56678 35 - 42

A	~~476 565~~	orchidee-kombi	C	~~24 211~~	natur-kombi
B	~~476 371~~	cognac-kombi	D	~~476 841~~	orange-kombi

A

B

C

D

CATALONIA 86
56686 35 - 42

A	24 372	cognac-multi	B 24 532	ocean-multi

A

B

CATALONIA 83
56683 35 - 42

A	476 400	rot	C	476 525	indigo
B	476 370	cognac			

A

B

C

CATALONIA 48
OVER SIZE ↔
56512 35 - 45

A	88 340	brasil	B 88 600	schwarz

A

B

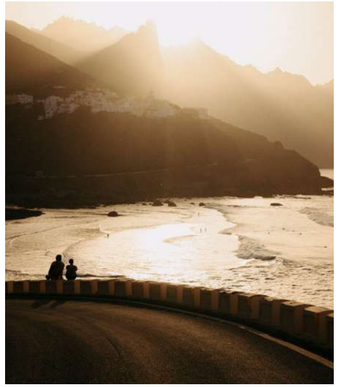

BRENDA 10
OVER SIZE ↔
76810 36 - 45

A	95 505	dunkelblau	C	95 564	orchidee
B	~~95 210~~	natur	D	95 660	khaki

A

B

C

D

BRENDA 08
OVER SIZE ↔
76808 36 - 45

A	932 660	khaki	C	932 240	camel
B	932 505	dunkelblau	D	~~932 100~~	schwarz

A

B

C

D

BRENDA 03
76803 36 - 42

A	349 470	rubin	C	349 530	ocean
B	349 200	beige			

A

B

C

~~BRENDA 11~~
76811 36 - 42

A	~~TE349 242~~	camel-multi	C	~~TE349 556~~	shark-multi
B	~~TE349 472~~	rubin-multi			

A

B

C

DEBRA 25
76725 36 - 42

A	477 554	shark	C	477 105	black-black
B	477 400	rot			

A

B

C

DEBRA 62
76762 36 - 42

A	476 472	rubin-multi	C	476 527	indigo-multi
B	477 332	moro-multi	D	476 102	schwarz-multi

A

B

C

D

DEBRA 58
76758 36 - 42

A	88 400	rot	C	88 530	ocean
B	88 320	brandy	D	61 100	schwarz

A

B

C

D

DEBRA 19
76719 36 - 45

OVER SIZE

A	88 200	beige	E	92113 690	fango
B	88 401	rot-kombi	F	476 527	indigo-multi
C	44 596	denim-kombi	G	476 105	black-black
D	759 322	castagne-kombi			

A

B

C

D

E

F

G

DEBRA
76444 36 - 45

OVER SIZE

A	930 680	moos	B	13613 410	bordeaux

A

B

HANNAH 13
64913 36 - 42

A	380 342	nuss-multi	C	380 632	oliv-multi
B	~~380 517~~	~~azur-multi~~	D	380 101	schwarz-multi

A

B

C

D

HANNAH 02
64902 36 - 42

A	381 400	rot	C	381 200	beige
B	381 350	castagne	D	381 530	ocean

A

B

C

D

HANNAH 03
64903 36 - 42

A	381 517	azur-multi	B	381 352	castagne-multi

A

B

TONGA 84
78584 36 - 42

A	380 202	beige-multi	B	380 517	azur-multi

A

B

TONGA 86
78586 36 - 42

A	44 088	weiss-gold	C	380 351	castagne-kombi
B	380 555	shark-kombi	D	381 101	schwarz-kombi

A

B

C

D

TONGA 82
78582 36 - 42

A	~~128 540~~	jeans	D	815 100	schwarz
B	69 240	camel	E	~~509 010~~	~~offwhite~~
C	~~38 030~~	~~cristal~~			

A

B

C

D

E

TONGA 64
78564 36 - 42

A	380 540	jeans	C	380 100	schwarz
B	380 200	beige			

A

B

C

~~TONGA 87~~
78587 36 - 42

A	~~231 450~~	~~hibiscus~~	B	~~234 554~~	~~shark~~

A

B

TONGA 91
78591 36 - 42

A	44 082	weiss-silber	B	842 101	schwarz-kombi

A

B

TONGA 25
78519 36 - 42

A	128 800	gelb	D	128 230	creme	G	69 480	camel	J	509 660	khaki
B	128 400	rot	E	38 700	anthrazit	H	815 600	schwarz	K	509 060	altrosa
C	128 540	jeans	F	43 800	weiss	I	380 340	nuss	L	380 564	orchidee

A

B

C

D

E

F

G

H

I

J

K

L

FABRICIA 01
74501 36 - 42

A	817 840	orange	E	817 370	cognac
B	817 423	pink	F	817 470	rubin
C	817 610	mint	G	817 100	schwarz
D	817 800	gelb	H	817 000	weiss

A

B

C

D

E

F

G

H

FABRICIA 04
74504 36 - 42

A	817 372	cognac-multi	C	817 100	schwarz
B	817 370	cognac			

A

B

C

ALICE 01
66701 36 - 42

A 815 100 schwarz

A

ALICE 03
66703 36 - 42

A 815 100 schwarz

A

~~ALICE 05~~
66705 36 - 42

A ~~033 100~~ schwarz

A

Spirit of Nature.

~~RUBEN 28~~
47728 40 - 47

A ~~52 310~~ brasil B ~~52 530~~ ocean

A

B

RUBEN 27
47727 40 - 47

A 52 720 hellgrau
B 52 554 shark
C 52 220 sand

A

B

C

RUBEN 03
47703 40 - 47

A 573 350 castagne

A

RUBEN 29
47729 40 - 47

A ~~52 100~~ schwarz
B ~~52 554~~ shark
C 52 720 hellgrau
D ~~52 220~~ sand

A

B

C

D

Spirit of Nature.

WILSON 08
42708 39 - 47

A 859 370 cognac
B 859 505 dunkelblau
C 859 105 black-black

A

B

C

WILSON 04
42704 39 - 47

A TE387 525 indigo
B ~~TE387 220~~ sand
C ~~TE387 320~~ brandy
D TE16 710 grau
E TE387 710 grau

A

B

C

D

E

~~WILSON 14~~
42714 39 - 47

A ~~TE387 220~~ sand
B ~~TE387 525~~ indigo

A

B

MAVERICK 05
27105 39 - 50

OVER SIZE

A 6613 400 rot
B 6613 515 azur
C 6613 630 oliv
D 6613 540 jeans

A

B

C

D

MAVERICK 04
27104 39 - 50

OVER SIZE

A 6613 515 azur
B 6613 400 rot
C 6613 630 oliv

A

B

C

MAVERICK 22
27122 39 - 47

A TE514 350 castagne
B TE514 100 schwarz

A

B

MAVERICK 24
27124 39 - 47

A 86 350 castagne
B ~~86 100~~ schwarz

A

B

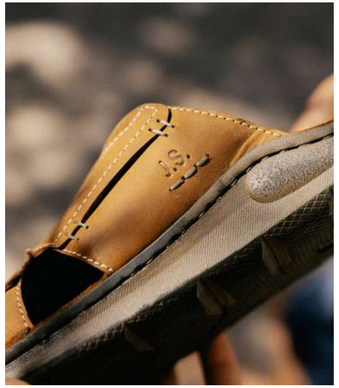

MAVERICK 23
27123 39 - 47

A TE514 370 cognac
B ~~TE514 100~~ ~~schwarz~~

A

B

MAVERICK 21
27121 39 - 47

A 66 380 mocca
B ~~66 350~~ ~~castagne~~

A

B

MAVERICK 01
27101 39 - 50

OVER SIZE

A 66 350 castagne
B 6613 380 mocca

A

B

BRENDAN 08
16808 40 - 50 OVER SIZE

A TE517 526 indigo-kombi
B TE027 300 braun
C ~~TE027 100~~ schwarz

A

B

C

BRENDAN 01
16801 40 - 50 OVER SIZE

A TE261 300 braun
B ~~TE027 240~~ camel

A

B

~~BRENDAN 06~~
16806 40 - 47

A ~~TE027 240~~ camel
B ~~TE027 100~~ schwarz

A

B

Hannah 02, S. 29

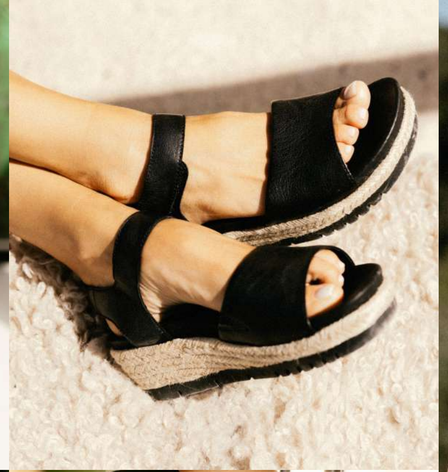

J.S.

JOSEF SEIBEL.

Moderner Komfort
Modern comfort | Confort moderne | Confort moderno

Perfektion in Passform und Funktion
Perfection in fit and function | Perfection de la coupe et de la fonction | Ajuste y funcionalidad perfectos

Hochwertige Materialien
High-quality materials | Matériaux de haute qualité | Materiales de alta calidad

Spring | Summer 2025

MAISIE

EVA/Rubber

G

Strobel

~~MAISIE 01~~
72201 36 - 45

OVER SIZE

A	~~TE325 665~~	sage	E	~~TE325 220~~	sand
B	~~TE325 001~~	weiss-kombi	F	~~TE325 505~~	dunkelblau
C	~~TE325 060~~	altrosa	G	~~TE325 535~~	skyblue
D	~~TE325 100~~	schwarz	H	~~TE325 000~~	weiss

A*

B* C* D* E*

F* G* H*

~~MAISIE 02~~
72202 36 - 45

OVER SIZE

A	~~TE325 481~~	koralle-kombi	C	~~TE325 000~~	weiss
B	~~TE325 201~~	beige-kombi			

A*

B* C*

~~MAISIE 03~~
72203 36 - 45

OVER SIZE

A	~~TE325 220~~	sand	B	~~TE325 001~~	weiss-kombi

A*

B*

* Die dargestellten Farb- und Materialmuster können vom Originalprodukt abweichen, da sie auf Zeichnungen aus der Produktentwicklung basieren.
| The color and material samples shown may vary from the original product because they are based on drawings from product development.
| Les couleurs des échantillons et des matériaux représentés peuvent différer du produit original, car ils sont basés sur des croquis réalisés lors du développement du produit. | Los colores y materiales representados pueden diferir del producto original, ya que se basan en dibujos del desarrollo del producto.

JOLEEN

GUM

G

Strobel

JOLEEN 01
64401 36 - 42

A	918 207	beige-schwarz	C	918 084	weiss-smaragd
B	918 083	weiss-schwarz	D	~~918 167~~	~~schwarz-beige~~

A

B C D

JOLEEN 03
64403 36 - 42

A	918 202	beige-multi	B	224 102	schwarz-multi

A

B

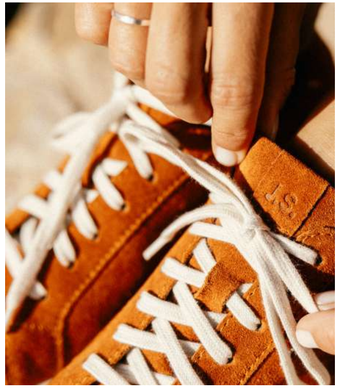

MEGAN

PU

G

PU-Direct injection

Duo Density

~~MEGAN 06~~
96306 36 - 42

OVER SIZE

A	~~949 232~~	creme-multi	C	~~139 082~~	weiss-silber
B	~~949 547~~	iceblue-multi			

A

B C

MEGAN 07
96307 36 - 45

OVER SIZE

A	944 554	shark	D	944 780	asphalt
B	944 840	orange	E	944 210	natur
C	944 605	schilf	F	944 060	altrosa

A

B C D

E F

MEGAN 01
96301 36 - 45

OVER SIZE

A	019 082	weiss-silber	C	882 204	ceramic
B	872 505	dunkelblau	D	548 751	silber-kombi

A

B C D

~~MEGAN 50~~
96350 36 - 42

TOP DRY® TEX

A	~~M168 200~~	beige	B	~~M1872 554~~	shark

A

B

~~MEGAN 03~~
96303 36 - 42

A	~~591 750~~	silber	B	~~68 100~~	schwarz

A

B

CLAIRE 27
69927 36 - 45

OVER SIZE

A	918 221	sand-kombi	C	918 201	beige-kombi
B	133 197	schwarz-weiss	D	918 541	jeans-kombi
			E	346 751	silber-kombi

A

B

C

D

E

CLAIRE 01
69901 36 - 42

A	133 857	mango	E	33 730	platin
B	133 545	iceblue	F	724 710	grau
C	133 063	mattrosa	G	133 000	weiss
D	133 665	sage	H	133 105	black-black

A

B

C

D

E

F

G

H

CLAIRE 29
69929 36 - 42

A	~~133 063~~	mattrosa	C	~~300 750~~	silber
B	~~133 545~~	iceblue	D	133 000	weiss
			E	~~133 525~~	indigo

A

B

C

D

E

CLAIRE 03
69903 36 - 45

OVER SIZE

A	133 515	azur	E	133 240	camel
B	133 525	indigo	F	133 100	schwarz
C	133 220	sand	G	133 727	mineral
D	133 450	hibiscus	H	133 000	weiss

A

B

C

D

E

F

G

H

CLAIRE 24
69924 36 - 42

A	TE133 450	hibiscus	D	~~TE300 750~~	silber
B	TE447 230	creme	E	TE38 730	platin
C	TE133 525	indigo	F	~~TE63 201~~	~~beige-kombi~~
			G	TE133 100	schwarz

A

B

C

D

E

F

G

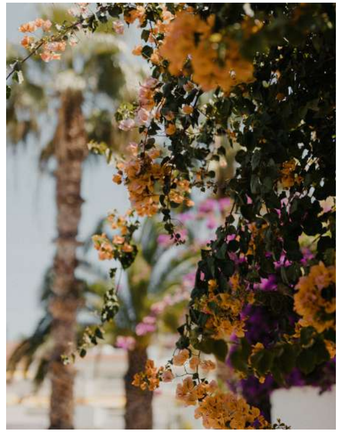

CAREN 67
67767 36 - 42

A	325 204	ceramic	C	325 000	weiss
B	325 525	indigo	D	325 100	schwarz

A

B

C

D

CAREN 68
67768 36 - 42

A	134 088	weiss-gold	C	134 101	schwarz-kombi
B	134 526	indigo-kombi			

A

B

C

CAREN 72
67772 36 - 42

A	133 000	weiss	C	38 730	platin
B	133 240	camel	D	133 100	schwarz

A

B

C

D

CAREN 66
67766 36 - 42

A	~~324 570~~	lila	D	324 610	mint
B	324 525	indigo	E	324 000	weiss
C	324 204	ceramic			

A

B

C

D

E

CAREN 22
67722 36 - 45

OVER SIZE

A	133 485	lachs	E	133 450	hibiscus
B	724 500	blau	F	133 760	graphit
C	133 000	weiss	G	724 100	schwarz
D	724 710	grau			

A

B

C

D

E

F

G

~~CAREN 65~~
67765 36 - 42

A ~~134 075~~ weiss-platin

CAREN 41
67741 36 - 45

OVER SIZE

A 133 485 lachs

CAREN 01
67701 36 - 45

OVER SIZE

A	133 515	azur	F	133 857	mango
B	133 450	hibiscus	G	38 730	platin
C	133 710	grau	H	724 710	grau
D	133 485	lachs	I	133 000	weiss
E	133 100	schwarz			

A

B C D

E F G

H I

FENJA 24
74824 36 - 42

A 133 525 indigo B 133 000 weiss

A

B

FENJA 25
74825 36 - 45

OVER SIZE

A	133 220	sand	C	133 105	black-black
B	133 240	camel			

A

B C

FENJA 29
74829 36 - 42

A	133 000	weiss	C	133 105	black-black
B	133 525	indigo			

A

B C

FENJA 28
74828 36 - 42

A	133 240	camel	C	788 100	schwarz
B	~~788 204~~	~~ceramic~~			

A

B C

FENJA 23
74823 36 - 42

A	134 220	sand	C	133 525	indigo
B	~~133 105~~	~~black-black~~			

A

B C

FENJA 09
74809 36 - 42

A	916 245	leopard	D	984 200	beige
B	984 535	skyblue	E	984 040	rosa
C	300 750	silber			

A

B C D

E

FENJA 01
74801 36 - 45

OVER SIZE

A	133 400	rot	D	133 525	indigo	G	133 105	black-black	J	63 083	weiss-schwarz
B	133 240	camel	E	372 232	creme-multi	H	133 000	weiss	K	133 450	hibiscus
C	133 535	skyblue	F	133 100	schwarz	I	791 105	black-black	L	133 220	sand

A

B

C

D

E

F

G

H

I

J

K

L

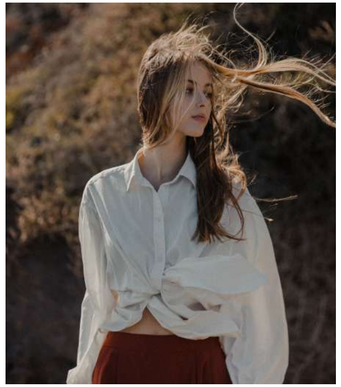

FENJA 18
74818 36 - 45

OVER SIZE

A	133 220	sand	C	133 105	black-black
B	133 525	indigo	D	~~791 105~~	~~black-black~~

A

B

C

D

FENJA 19
74819 36 - 42

A	133 105	black-black	

A

FENJA 22
74822 36 - 42

A	133 240	camel	B	133 105	black-black

A

B

FIONA 74
87274 36 - 45

OVER SIZE

A	~~786 000~~	~~weiss~~	B	971 100	schwarz

A

B

FIONA 83
87283 36 - 45

OVER SIZE

A	971 490	berry	C	971 100	schwarz
B	971 530	ocean			

A

B

C

FIONA 77
87277 36 - 45

OVER SIZE

A	971 204	ceramic	C	971 100	schwarz
B	971 530	ocean			

A

B

C

FIONA 39
87239 36 - 45

OVER SIZE

A	971 396	rubin	C	971 100	schwarz
B	971 530	ocean			

A

B

C

FIONA 72
87272 36 - 45

OVER SIZE

A	971 530	ocean	C	971 204	ceramic
B	971 490	berry	D	971 100	schwarz

A

B

C

D

FIONA 01
87201 36 - 45

OVER SIZE

A	971 396	rubin	D	971 868	fathom
B	971 244	india	E	971 490	berry
C	971 600	schwarz	F	~~786 000~~	~~weiss~~

A

B C D E F

FIONA 04
87204 36 - 45

OVER SIZE

A	971 500	blau	D	971 530	ocean
B	971 244	india	E	971 490	berry
C	971 600	schwarz			

A

B C D E

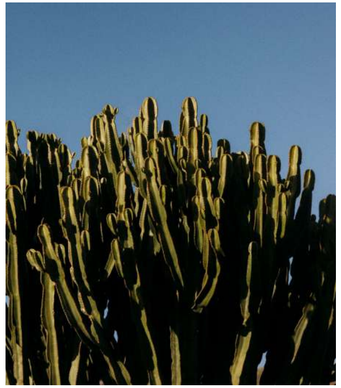

SEVRAN 01
76401 36 - 41

A	205 450	hibiscus	C	205 370	cognac
B	205 835	amber	D	205 100	schwarz

A

B C D

SEVRAN 02
76402 36 - 41

A	205 372	cognac-multi	C	346 101	schwarz-kombi
B	205 507	dunkelblau-multi			

A

B C

QUINN 16
83516 36 - 42

A	380 200	beige	C	509 100	schwarz
B	509 370	cognac			

A

B C

QUINN 14
83514 36 - 42

A	149 101	schwarz-kombi	D	509 100	schwarz
B	509 728	mineral-kombi	E	346 751	silber-kombi
C	346 811	gold-kombi			

A

B C D E

QUINN 02
83502 36 - 42

A	346 811	gold-kombi	E	509 011	offwhite-kombi
B	456 231	creme-kombi	F	149 101	schwarz-kombi
C	509 531	ocean-kombi	G	33 771	basalt-kombi
D	346 751	silber-kombi	H	509 534	ocean-camel

A

B C D E F G H

MIRANDA 04
64204 36 - 42

A	234 204	ceramic	C	~~43 000~~	weiss
B	234 100	schwarz			

A

B

C

MIRANDA 02
64202 36 - 42

A	234 860	papaya	D	~~380 200~~	beige
B	234 554	shark	E	234 100	schwarz
C	~~300 770~~	basalt	F	43 000	weiss

A

B

C

D

E

F

~~MIRANDA 01~~
64201 36 - 42

A	~~44 082~~	weiss-silber	C	~~235 241~~	camel-kombi
B	~~235 101~~	schwarz-kombi			

A

B

C

~~GRACE 10~~
86410 36 - 42

A	~~231 400~~	rot	C	~~231 100~~	schwarz
B	~~231 320~~	brandy			

A

B

C

~~GRACE 08~~
86408 36 - 42

A	~~63 083~~	weiss-schwarz	B	~~626 100~~	schwarz

A

B

GRACE 11
86411 36 - 42

A	380 860	papaya	D	380 200	beige
B	380 340	nuss	E	380 100	schwarz
C	380 515	azur			

A

B

C

D

E

GRACE 02
86402 36 - 42

A	231 200	beige	C	231 100	schwarz
B	~~231 240~~	~~camel~~			

A

B

C

GRACE 01
86401 36 - 42

A	346 811	gold-kombi	C	231 011	offwhite-kombi
B	346 771	basalt-kombi			

A

B

C

IBIZA 66
86766 35 - 44 — OVER SIZE

A	69 400	rot	C	973 100	schwarz
B	973 000	weiss			

A

B

C

IBIZA 10
86710 35 - 44 — OVER SIZE

A	100 232	creme-multi	C	139 100	schwarz
B	139 002	weiss-multi			

A

B

C

IBIZA 09
86709 35 - 44 — OVER SIZE

A	381 505	dunkelblau	C	381 100	schwarz
B	381 204	ceramic			

A

B

C

IBIZA 86
86786 35 - 44 — OVER SIZE

A	380 610	mint	E	873 530	ocean
B	380 200	beige	F	873 000	weiss
C	33 730	platin	G	933 101	schwarz-kombi
D	873 400	rot			

A

B

C

D

E

F

G

IBIZA 08
86708 35 - 44 — OVER SIZE

A	380 200	beige	C	380 505	dunkelblau
B	380 470	rubin	D	380 100	schwarz

A

B

C

D

IBIZA 12
86712 36 - 42

A	962 236	creme-dunkelblau	D	962 235	creme-cognac
B	~~962 086~~	~~weiss-skyblue~~	E	~~962 076~~	~~weiss-dunkelblau~~
C	993 771	basalt-kombi			

A

B

C

D

E

IBIZA 79
86779 35 - 44 — OVER SIZE

A	192 401	rot-kombi	C	141 101	schwarz-kombi
B	38 731	platin-kombi	D	933 000	weiss

A

B

C

D

IBIZA 70
86770 35 - 44 — OVER SIZE

A	38 700	anthrazit	D	61 000	weiss
B	38 810	gold	E	61 100	schwarz
C	913 201	beige-kombi			

A

B

C

D

E

ANNECY 04
79304 36 - 42

A	100 231	creme-kombi	C	38 730	platin
B	100 400	rot			

A

B

C

~~ANNECY 11~~
79311 36 - 42

A	~~962 400~~	~~rot~~	C	~~962 100~~	~~schwarz~~
B	~~535 200~~	~~beige~~			

A

B

C

ANNECY 12
79312 36 - 42

A	139 082	weiss-silber	C	139 101	schwarz-kombi
B	139 506	dunkelblau-kombi			

A

B

C

ANNECY

AD

PU

PU-Direct injection

ANNECY 02
79302 36 - 42

A 100 230 creme
B 100 100 schwarz

A

B

BETSY

PU

J.S.
JOSEF SEIBEL.

BETSY
95920 35 - 43

A 23 540 abisso
B 23 380 hibiscus
C 23 300 brandy
D 23 600 schwarz

A

B

C

D

ST. TROPEZ

PU

PU-Direct injection

J.S.
JOSEF SEIBEL.

ST. TROPEZ 68
40668 35 - 42

A 575 201 beige-kombi
B ~~575 506~~ ~~dunkelblau-kombi~~
C 575 001 weiss-kombi

A

B

C

ST. TROPEZ 44
40644 36 - 42

A 575 401 rot-kombi
B 905 100 schwarz

A

B

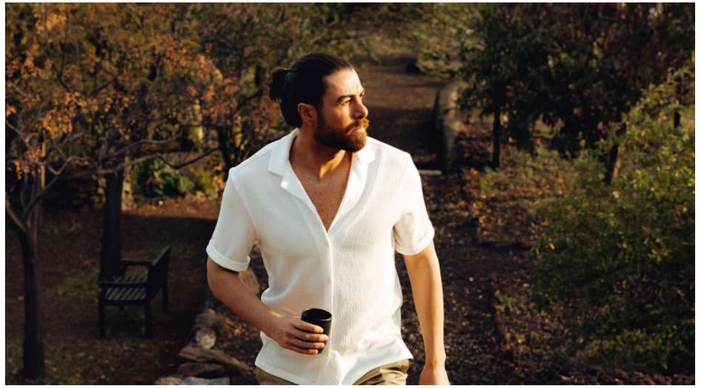

MASON

EVA/Rubber

Strobel

J.S.
JOSEF SEIBEL.

~~MASON 01~~
32201 40 - 47

A ~~TE325 712~~ grau-multi
B ~~TE325 506~~ ~~dunkelblau-kombi~~
C ~~TE325 102~~ schwarz-multi
D ~~TE325 001~~ weiss-kombi

A*

B*

C*

D*

~~MASON 02~~
32202 40 - 47

A ~~TE325 083~~ weiss-schwarz
B ~~TE325 502~~ blau-multi
C TE325 715 grau-schwarz

A*

B*

C*

~~MASON 03~~
32203 40 - 47

A ~~TE325 530~~ ocean
B ~~TE325 100~~ schwarz
C ~~TE325 000~~ weiss

A*

B*

C*

~~MASON 04~~
32204 40 - 47

A ~~TE325 032~~ crystal-multi
B ~~TE325 100~~ schwarz
C ~~TE325 531~~ ocean-kombi
D ~~TE325 001~~ weiss-kombi

A*

B*

C*

D*

* Die dargestellten Farb- und Materialmuster können vom Originalprodukt abweichen, da sie auf Zeichnungen aus der Produktentwicklung basieren. | The color and material samples shown may vary from the original product because they are based on drawings from product development.| Les couleurs des échantillons et des matériaux représentés peuvent différer du produit original, car ils sont basés sur des croquis réalisés lors du développement du produit. | Los colores y materiales representados pueden diferir del producto original, ya que se basan en dibujos del desarrollo del producto.

MADDOX 04
29304 40 - 47

A 991 087 weiss-taupe
B 991 093 weiss-blau

A

B

MADDOX 05
29305 40 - 50

OVER SIZE

A 991 555 shark-kombi
B 800 505 dunkelblau
C 800 370 cognac
D 991 711 grau-kombi
E 800 100 schwarz

A

B

C

D

E

MADDOX 06
29306 40 - 47

A 991 251 taupe-kombi
B 991 531 ocean-kombi

A

B

MADDOX 07
29307 40 - 47

A 991 087 weiss-taupe
B 991 076 weiss-dunkelblau
C 991 782 asphalt-multi

A

B

C

MADDOX 08
29308 40 - 47

A ~~991 532~~ ~~ocean-multi~~
B 991 252 taupe-multi

A

B

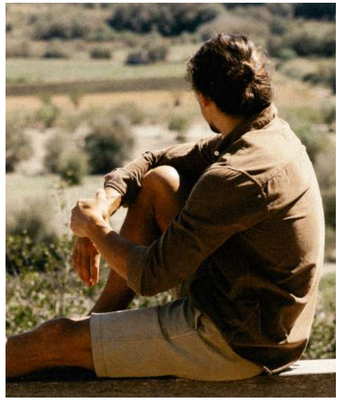

~~CLEVE 04~~
13604 40 - 47

A ~~10 711~~ ~~grau-kombi~~

A

CLEVE 07
13607 40 - 47

A 134 002 weiss-multi
B ~~133 197~~ ~~schwarz-weiss~~

A

B

CLEVE 01
13601 40 - 50

OVER SIZE

A ~~133 197~~ ~~schwarz-weiss~~
B 134 000 weiss
C 134 100 schwarz
D 134 240 camel

A

B

C

D

CLEVE 02
13602 40 - 50

OVER SIZE

A 133 350 castagne
B 133 505 dunkelblau
C 133 780 asphalt
D 133 100 schwarz
E 133 000 weiss

A

B

C

D

E

CLEVE 08
13608 40 - 47

A 10 530 ocean
B 10 710 grau

A

B

CAMERON 10
33610 40 - 50

OVER SIZE

A	TE16 094	weiss-braun	D	TE930 083	weiss-schwarz
B	TE860 532	ocean-multi	E	TE16 371	cognac-kombi
C	TE16 093	weiss-blau			

A

B

C

D

E

CAMERON 14
33614 40 - 50

OVER SIZE

A	~~TE422 000~~	weiss	C	~~TE422 525~~	indigo
B	TE422 780	asphalt	D	~~TE422 105~~	black-black

A

B

C

D

CAMERON 12
33612 40 - 50

OVER SIZE

A	TE422 780	asphalt	D	~~TE422 000~~	weiss
B	TE422 220	sand	E	TE422 105	black-black
C	TE422 525	indigo			

A

B

C

D

E

CAMERON 13
33613 40 - 47

A	TE422 525	indigo	C	TE422 105	black-black
B	TE422 780	asphalt			

A

B

C

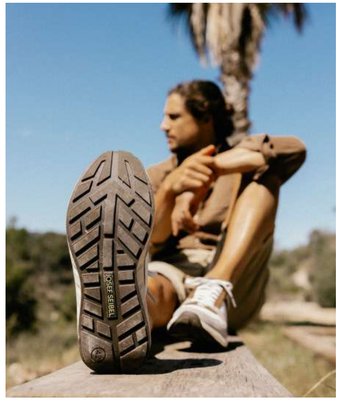

ENRICO 32
25332 39 - 50

OVER SIZE

A	518 221	sand-kombi	C	~~16 002~~	weiss-multi
B	518 526	indigo-kombi			

A

B

C

ENRICO 30
25330 39 - 47

A	518 220	sand	B	518 525	indigo

A

B

ENRICO 20
25320 39 - 50

OVER SIZE

A	387 222	sand-multi	C	518 782	asphalt-multi
B	387 526	indigo-kombi			

A

B

C

ENRICO 33
25333 39 - 47

A	518 222	sand-multi	C	~~930 002~~	~~weiss-multi~~
B	518 782	asphalt-multi			

A

B

C

ENRICO 28
25328 39 - 47

A	TE21 526	indigo-kombi	B	TE21 321	brandy-kombi

A

B

ENRICO 25
25325 39 - 50

OVER SIZE

A	~~TE377 001~~	~~weiss-kombi~~	C	TE518 526	indigo-kombi
B	TE518 221	sand-kombi	D	TE21 741	granit-kombi

A

B

C

D

ENRICO 24
25324 39 - 50

OVER SIZE

A TE21 526 indigo-kombi

A

ENRICO 31
25331 39 - 47

A 518 220 sand
B 518 525 indigo
C ~~518 780~~ asphalt

A

B

C

ENRICO 04
25304 39 - 50

OVER SIZE

A 751 251 taupe-kombi
B 994 781 asphalt-kombi
C 21 501 blau-kombi
D 518 781 asphalt-kombi
E ~~930 002~~ weiss-multi

A

B

C

D

E

~~GIUSEPPE 04~~
57404 40 - 50

OVER SIZE

A ~~TE21 780~~ asphalt
B ~~TE518 220~~ sand
C ~~TE518 300~~ braun
D ~~TE518 525~~ indigo

A

B

C

D

~~GIUSEPPE 05~~
57405 40 - 50

OVER SIZE

A ~~TE518 220~~ sand
B ~~TE518 780~~ asphalt

A

B

~~GIUSEPPE 13~~
57413 40 - 50

OVER SIZE

A ~~TE518 300~~ braun
B ~~TE518 525~~ indigo

A

B

ARLO 01
57201 40 - 46

A TE10 300 braun
B TE10 525 indigo
C TE10 615 bosco

A

B

C

ARLO 02
57202 40 - 46

A TE10 740 granit
B TE10 300 braun
C TE10 525 indigo
D TE10 100 schwarz

A

B

C

D

VINCENT 08
27308 40 - 47

A TE86 301 braun-kombi

A

VINCENT 06
27306 40 - 47

A TE66 300 braun
B TE66 780 asphalt

A

B

~~MARLON 09~~
57909 40 - 47

A ~~TE10 310~~ brasil B ~~TE10 780~~ asphalt

A

B

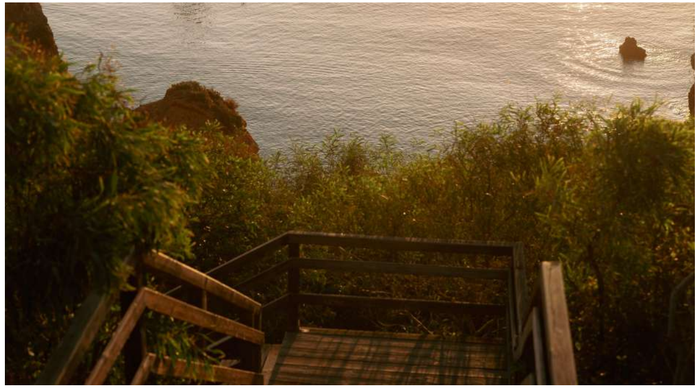

MARLON 01
57901 40 - 47

A TE21 311 brasil-kombi B TE21 100 schwarz

A

B

MARLON 06
57906 40 - 47

A TE21 311 brasil-kombi C TE21 100 schwarz
B TE21 781 asphalt-kombi

A

B

C

MARLON 08
57908 40 - 47

A 10 310 brasil B 10 100 schwarz

A

B

MAX 91
10991 39 - 50

OVER SIZE

A ~~TE21 311~~ brasil-kombi C TE21 101 schwarz-kombi
B ~~TE21 531~~ ocean-kombi

A

B

C

MAX 92
10992 39 - 50

OVER SIZE

A TE21 100 schwarz B TE21 310 brasil

A

B

FRANKLYN
10236 39 - 50

OVER SIZE

A 751 781 asphalt-kombi C 11 341 brasil/schwarz
B 11 582 ocean/schwarz

A

B

C

MAX 93
10993 39 - 50

OVER SIZE PU

A ~~26 320~~ brandy C ~~26 100~~ schwarz
B 10 530 ocean

A

B

C

RAFE
10104 39 - 50

OVER SIZE

A	16213 370	cognac	F	16213 680	moos
B	57 331	mora/schwarz	G	95013 350	castagne
C	11 341	brasil/schwarz	H	9613 530	ocean
D	11 582	ocean/schwarz	I	9613 100	schwarz
E	35 602	schwarz/brasil	J	3013 100	schwarz

A

B

C

D

E

F

G

H

I

J

MAX 94
10994 39 - 50

OVER SIZE ↔ PU

A	11 310	brasil brandy	C	37 100	schwarz
B	37 320				

A

B C

~~MAX 95~~
10995 39 - 50

OVER SIZE ↔ PU

A	~~37 100~~	schwarz

A

KLAUS
10999 39 - 50

OVER SIZE ↔

A	751 631	oliv-kombi schwarz/cognac	C	26 341	brasil/schwarz schwarz
B	26 611		D	635 100	schwarz

A

B C D

MAX
10663 40 - 47

A	8113 260	vulcano castagne	C	8113 530	ocean schwarz
B	8113 350		D	85713 100	

A

B C D

MADRID
10122 39 - 50

OVER SIZE ↔

A	3213 220	sand schwarz	C	3213 100	schwarz
B	37 600				

A

B C

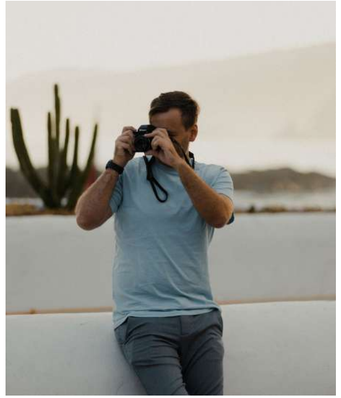

STUART 03
22303 40 - 47

A	12 352	castagne-multi	B	12 102	schwarz-multi

A

B

STUART 02
22302 40 - 47

A	12 241	camel-kombi	C	12 532	ocean-multi
B	12 352	castagne-multi	D	12 742	granit-multi

A

B C D

STUART 07
22307 40 - 47

A	12 532	ocean-multi	B	12 352	castagne-multi

A

B

STUART 08
22308 40 - 47

A	12 241	camel-kombi	B	12 531	ocean-kombi

A

B

ELLIOT 03
57603 40 - 47

A 317 370 cognac B 317 100 schwarz

A

B

ELLIOT 01
57601 40 - 47

A 317 370 cognac B 317 100 schwarz

A

B

ELLIOT 02
57602 40 - 47

A ~~317 370~~ cognac B 317 100 schwarz

A

B

MAURICE
41200 39 - 50

OVER SIZE

A 23 600 schwarz

A

ALASTAIR 18
42818 39 - 50

OVER SIZE

A 681 370 cognac B 681 100 schwarz

A

B

ALASTAIR 01
42801 39 - 50

OVER SIZE

A 860 371 cognac-kombi B 860 100 schwarz

A

B

ALASTAIR 04
42804 39 - 50

OVER SIZE

A 860 370 cognac B 860 100 schwarz

A

B

ALASTAIR 16
42816 39 - 50

OVER SIZE

A 859 370 cognac B 859 100 schwarz

A

B

ALASTAIR 02
42802 39 - 50

OVER SIZE

A 860 371 cognac-kombi B 860 100 schwarz

A

B

ALASTAIR 15
42815 39 - 50

OVER SIZE

A 859 100 schwarz

A

ALASTAIR 03
42803 39 - 50 OVER SIZE

A 860 371 cognac-kombi B 860 100 schwarz

A

B

ALASTAIR 19
42819 39 - 50 OVER SIZE

A 681 370 cognac B 681 100 schwarz

A

B

ALASTAIR 08
42808 39 - 50 OVER SIZE

A 860 370 cognac B 860 100 schwarz

A

B

TALCOTT
38200 39 - 50 OVER SIZE

A 23 600 schwarz

A

BRIAN
38266 39 - 50 OVER SIZE

A 14 330 moro B 23 600 schwarz

A

B

BRADFJORD 06
38286 39 - 50 OVER SIZE

A 23 600 schwarz

A

BRADFJORD 07
38288 39 - 50 OVER SIZE

A 23 600 schwarz

A

NEW ANVERS 12
44912 39 - 47

A 387 250 taupe B 387 525 indigo

A

B

NEW ANVERS 10
44910 39 - 50

OVER SIZE

A TE518 312 brasil-multi
B TE518 782 asphalt-multi
C TE518 002 weiss-multi

A

B

C

NEW ANVERS 97
44997 39 - 47

A TE518 525 indigo B TE518 780 asphalt

A

B

NEW ANVERS 87
44987 39 - 50

OVER SIZE

A TE518 221 sand-kombi B TE518 506 dunkelblau-kombi

A

B

NEW ANVERS 11
44911 39 - 50

OVER SIZE

A TE518 222 sand-multi
B TE518 527 indigo-multi
C TE518 781 asphalt-kombi
D TE930 001 weiss-kombi

A

B

C

D

NEW ANVERS 06
44906 39 - 50

OVER SIZE

A 859 390 tabak
B 859 370 cognac
C 071 100 schwarz
D 859 100 schwarz

A

B

C

D

NEW ANVERS 08
44908 39 - 50

OVER SIZE

A 859 370 cognac B 859 100 schwarz

A

B

NEW ANVERS 36
44936 39 - 50

OVER SIZE

A 518 220 sand
B 518 525 indigo
C 518 100 schwarz

A

B

C

NEW ANVERS 85
44985 39 - 47

A TE071 220 sand B ~~TE071 100~~ ~~schwarz~~

A

B

NEW ANVERS 02
44902 39 - 50

OVER SIZE

A 859 370 cognac
B 859 390 tabak
C 517 310 brasil
D 859 100 schwarz

A

B

C

D

NEW ANVERS 83
44983 39 - 50

OVER SIZE

A 518 360 espresso
B 518 505 dunkelblau
C 518 780 asphalt

A

B

C

NEW ANVERS 01
44901 39 - 50

OVER SIZE

A TE071 221 sand-kombi
B TE071 101 schwarz-kombi
C TE859 100 schwarz

A

B

C

NEW ANVERS
PU
EXTRA WIDE
MEN
JOSEF SEIBEL
J.S.
JOSEF SEIBEL.

NEW ANVERS 71
44971 39 - 50 OVER SIZE

A 517 310 brasil
B 517 505 dunkelblau
C 517 740 granit

A

B

C

NEW ANVERS 81
44981 39 - 50 OVER SIZE

A 518 220 sand
B 518 300 braun
C 518 505 dunkelblau
D 518 740 granit

A

B

C

D

NEW ANVERS 77
44977 39 - 47

A 518 220 sand
B 518 525 indigo
C 518 780 asphalt

A

B

C

NEW ANVERS 76
44976 39 - 47

A 518 220 sand
B 518 505 dunkelblau

A

B

NEW ANVERS 78
44978 39 - 47

A TE387 221 sand-kombi
B TE387 526 indigo-kombi
C TE387 105 black-black

A

B

C

ANVERS 91
43691 39 - 50 OVER SIZE

A 21 526 indigo-kombi
B 21 741 granit-kombi
C 21 301 braun-kombi

A

B

C

ANVERS 08
43360 39 - 50 OVER SIZE

A 81 530 ocean
B 10 650 tanne
C 86913 530 ocean
D 86913 710 grau
E 86913 100 schwarz
F 30 100 schwarz

A

B

C

D

E

F

ALEC
43332 39 - 50 OVER SIZE

A 30 100 schwarz

A

ANVERS 83
43637 39 - 50 OVER SIZE

A 21 301 braun-kombi

A

ANVERS 90
43645 39 - 50 OVER SIZE

A 21 100 schwarz

A

ANVERS 85
43685 39 - 50 OVER SIZE

A TE21 301 braun-kombi

A

ANVERS 88
43688 39 - 47

A TE16 530 ocean

A

ANVERS 92
43392 39 - 50

OVER SIZE

A 949 501 blau-kombi B 949 711 grau-kombi

A

B

ERROLL 50
42950 39 - 50

OVER SIZE
TOP DRY® TEX

A TE071 221 sand-kombi
B TE071 201 beige-kombi
C TE071 526 indigo-kombi

A

B

C

~~ERROLL 54~~
42954 39 - 47

TOP DRY® TEX

A ~~TE071 201~~ ~~beige-kombi~~ B ~~TE071 526~~ ~~indigo-kombi~~

A

B

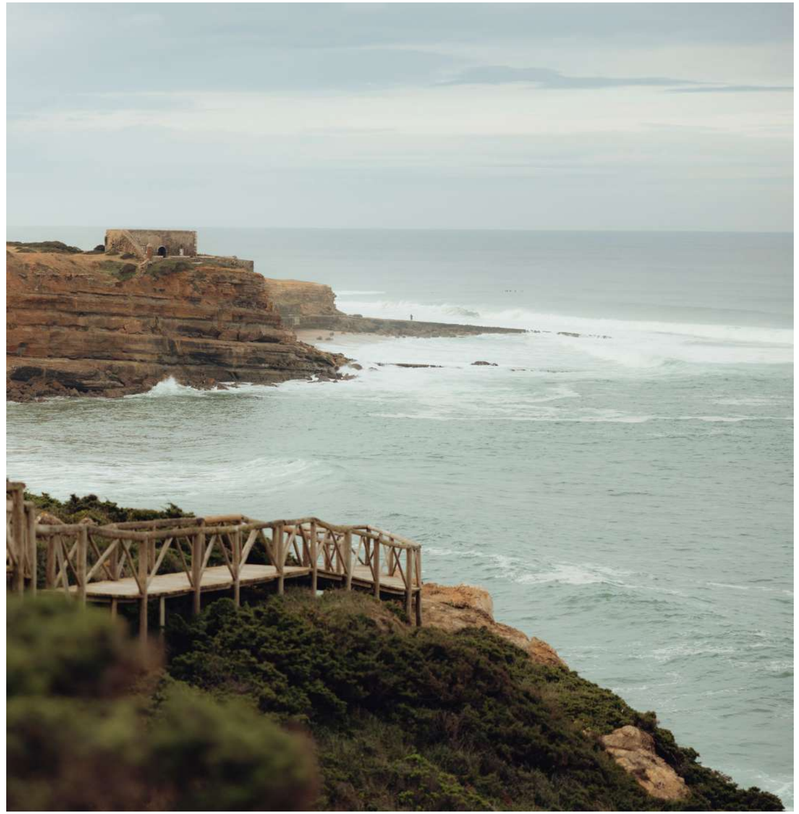

WALES 01
32101 40 - 47

A TE918 221 sand-kombi
B ~~TE918 101~~ ~~schwarz-kombi~~
C TE918 506 dunkelblau-kombi
D ~~TE918 616~~ ~~bosco-kombi~~

A

B

C

D

WALES 02
32102 40 - 47

A ~~TE095 201~~ ~~beige-kombi~~
B ~~TE888 100~~ ~~schwarz~~
C TE095 506 dunkelblau-kombi

A

B

C

WALES 03
32103 40 - 47

A TE325 780 asphalt
B TE325 100 schwarz
C TE325 505 dunkelblau

A

B

C

WALES 04
32104 40 - 47

A ~~TE095 616~~ ~~bosko-kombi~~
B TE095 221 sand-kombi
C TE095 506 dunkelblau-kombi

A

B

C

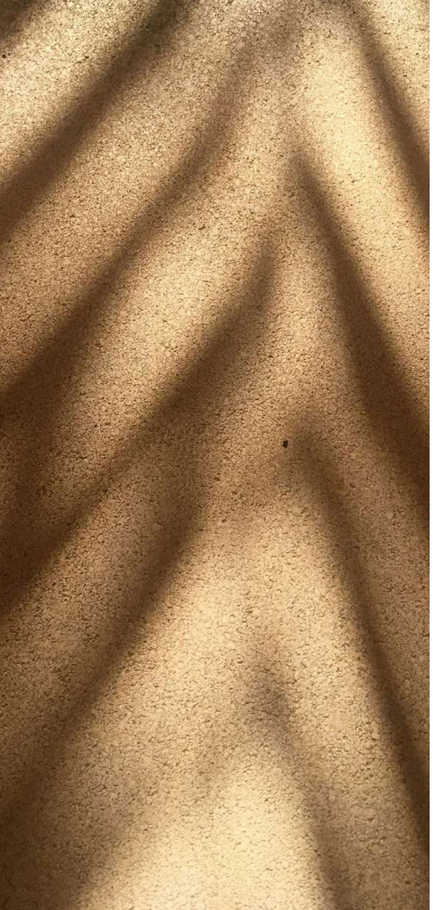

Relax.

Passformgarantie und beste Qualität

Fit guarantee and best quality | Coupe garantie et qualité optimale | Garantía de ajuste y la mejor calidad

WESTLAND wird zu JOSEF SEIBEL Relax

WESTLAND become JOSEF SEIBEL Relax | WESTLAND deviennent JOSEF SEIBEL Relax | WESTLAND se convierten en JOSEF SEIBEL Relax

Der Klassiker mit neuem Namen

The classic with a new name | Le classique avec un nouveau nom | El clásico con un nuevo nombre

Spring | Summer 2025

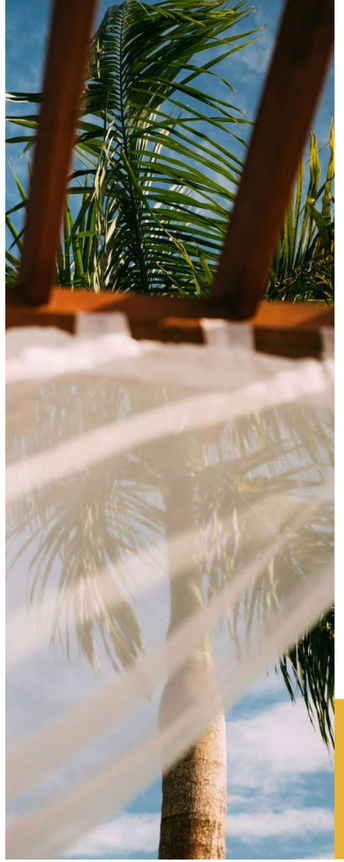

MARTINIQUE

EVA
EVA
←G→
PU-Direct injection

MARTINIQUE 01
40401 36 - 42

A	146 860	papaya	E	146 500	blau
B	146 535	skyblue	F	146 040	rosa
C	146 610	mint	G	146 100	schwarz
D	146 800	gelb			

A

B

C

D

E

F

G

NICE

PU
←H→
PU-Direct injection

Relax.

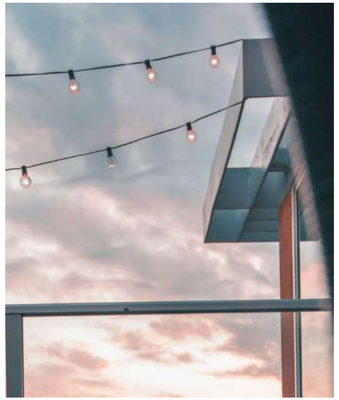

NICE 104
63604 36 - 43

EXTRA WIDE

A TE893 100 schwarz

A

NICE 80
63608 36 - 43

EXTRA WIDE

A TE893 710 grau
B TE893 100 schwarz

A

B

WOMEN
RELAX

KORSIKA 01
83801 35 - 44

A 679 810 gold
B 50 100 schwarz

A

B

KORSIKA 48
83848 35 - 44

A 888 545 iceblue
B 888 720 hellgrau
C 888 100 schwarz

A

B

C

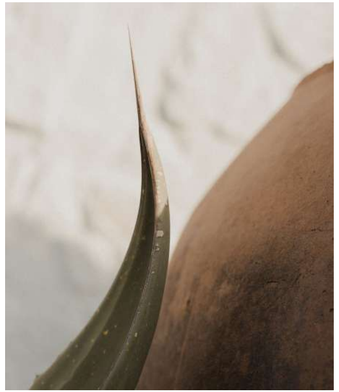

KORSIKA

PU
←G→
PU-Direct injection

MARSEILLE 01
17801 2,5 - 8

30°

A	58 423	pink	D	58 505	dunkelblau
B	58 201	beige-kombi	E	58 545	iceblue
C	58 278	champagner			

A

B

C

D

E

MARSEILLE

GUM
←G→
AGO

Relax.

WOMEN
RELAX

MACON

EVA

EVA

←G→

PU-Direct injection

MACON 01
40301 40 - 46

A 146 630 oliv
B 146 500 blau
C 146 100 schwarz

A

B

C

MONACO

PU

←H→

EXTRA WIDE

PU-Direct injection

Relax.

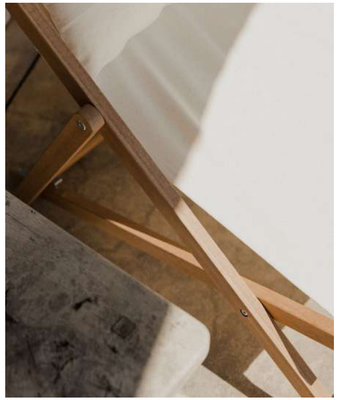

MONACO 220
17901 39 - 50

OVER SIZE ⟷ | Cord

A TE601 100 schwarz

A

MONACO 202 G
17902 39 - 50

OVER SIZE ⟷

A 598 380 mocca
B 598 410 bordeaux
C 598 100 schwarz

A

B

C

MEN

RELAX

MONACO 03
17903 39 - 50

OVER SIZE ⟷

A 888 530 ocean

A

MONACO H 13
17913 39 - 50

OVER SIZE ⟷

A 039 100 schwarz

A

MONACO 288
17988 39 - 50

OVER SIZE ⟷

A 039 100 schwarz

A

MONACO

PU

←H→

EXTRA WIDE

PU-Direct injection

BELFORT 123
18107 39 - 50

OVER SIZE ⟷ | Cord

A TE601 100 schwarz

A

BELFORT 450
18108 39 - 50

OVER SIZE ⟷

A 175 100 schwarz

A

BELFORT

PU

←G→

PU-Direct injection

Relax.

MEN

RELAX

BELFORT 20
18101 39 - 50
OVER SIZE
A 175 100 schwarz

A

BELFORT 88
18104 39 - 50
OVER SIZE
A 175 100 schwarz

A

BELFORT 122
18106 39 - 50
OVER SIZE
Cord
A TE601 100 schwarz

A

METZ 265
22002 40 - 48
OVER SIZE
A 289 100 schwarz

A

Monaco 202 G, S. 80

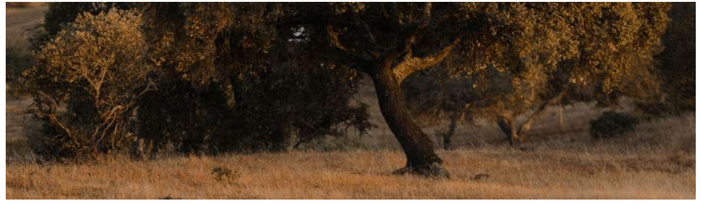

Werbematerial | Advertising Material | Matériel publicitaire | Material promocional

ICONIC

Showcards Women A5
A814 999

Showcards Men A5
A815 999

Poster Women A1 **A812 999**
Poster Women A3 **A810 999**

Poster Men A1 **A813 999**
Poster Men A3 **A811 999**

Dekopaket | Deco Package | Paquet de décoration | Paquete decorativo **A816 999**

I GO DYNAMIC

Showcards Women A5
A824 999

Showcards Men A5
A825 999

Poster Women A1 **A822 999**
Poster Women A3 **A820 999**

Poster Men A1 **A823 999**
Poster Men A3 **A821 999**

Dekopaket | Deco Package | Paquet de décoration | Paquete decorativo **A826**

SPIRIT OF NATURE

Showcards Women A5
A834 999

Showcards Men A5
A835 999

Poster Women A1 **A832 999**
Poster Women A3 **A830 999**

Poster Men A1 **A833 999**
Poster Men A3 **A831 999**

Dekopaket | Deco Package | Paquet de décoration | Paquete decorativo **A836**

JOSEF SEIBEL

Showcards Women A5
A844 999

Showcards Men A5
A845 999

Poster Women A1 **A842 999**
Poster Women A3 **A840 999**

Poster Men A1 **A843 999**
Poster Men A3 **A841 999**

Dekopaket | Deco Package | Paquet de décoration | Paquete decorativo **A846 999**

RELAX

Showcards Women A5
A854 999

Showcards Men A5
A855 999

Poster Women A1 **A852 999**
Poster Women A3 **A850 999**

Poster Men A1 **A853 999**
Poster Men A3 **A851 999**

Dekopaket | Deco Package | Paquet de décoration | Paquete decorativo **A856 999**

JS Katalog | JS Catalogue
A870 999

Presenter
A860 999

Display Miranda 02
A861 999

Display Mitchell 10
A862 999

JS Strandtasche | JS Beach bag
A770 999

Abbildungen können abweichen. Preise auf Anfrage. Bestellungen bis Ende November. Auslieferungszeitraum Ende Februar. | Illustrations may vary. Prices on request. Orders until the end of november. Delivery period end of february. | Illustrations peuvent varier. Prix sur demande. Commandes jusqu'à fin novembre. Livraison fin Février. | Las ilustraciones pueden variar. Precios a petición. Pedidos hasta finales de noviembre Plazo de entrega hasta finales de febrero.

Werbematerial | Advertising Material | Matériel publicitaire | Material promocional

Showcard
„Top Dry Tex“ A5
A529 999

Showcard
„Handmade“ A5
A528 999

Showcard
„Removable Insole“ A5
A525 999

Showcard
„Extra wide“ A5
A619 999

Showcard
„MultiFit“ A5
A699 999

JS Pflegeset inkl. Stoffbeutel
JS Care incl. bag
A576 999

Logoaufsteller Holz | Wood sign
Présentoir en bois
13 cm x 9 cm x 1,9 cm
A540 999

JS Schuhbeutel | Shoe Bag
Sac à chaussures
40 cm x 50 cm
A532 999

JS Schuhlöffel Holz | Shoe horn
Chausse-Pied
20 cm x 4 cm
A533 999

JS Kugelschreiber Holz | Pen | Stylo
A534 999

JS Bleistift Holz | Pencil | Crayon
A535 999

JS Tragetasche Basic | Paper Bag
Sac Papier
A536 999 32 cm x 45 cm*[1]
A537 999 45 cm x 48 cm*[2]

JS Notizblock A5 | Notepad A5
A542 999

JS Aufkleber | JS Sticker
A589 999 20 cm *[1]
A590 999 50 cm *[2]
A591 999 80 cm *[3]

Abbildungen können abweichen. Preise auf Anfrage. Bestellungen bis Ende November. Auslieferungszeitraum Ende Februar. | Illustrations may vary. Prices on request. Orders until the end of november. Delivery period end of february. | Illustrations peuvent varier. Prix sur demande. Commandes jusqu'à fin novembre. Livraison fin Février. | Las ilustraciones pueden variar. Precios a petición. Pedidos hasta finales de noviembre Plazo de entrega hasta finales de febrero.

JOSEF SEIBEL

Spring | Summer 2025

www.josef-seibel.de

JOSEF SEIBEL
Schuhfabrik.

Amazement.
Experience.
Participate.

Erlebnis- und Besucherzentrum
JOSEF SEIBEL Schuhfabrik
Waldenburgerstr. 1
76846 Hauenstein

www.josef-seibel.de

JOSEF SEIBEL Schuhfabrik GmbH
Gebrüder-Seibel-Straße 7-9 | 76846 Hauenstein
Tel: +49 6392 9221-610 | service@josef-seibel.de